

Note: Drainage & utilities easement 5' each side of all side and rear lot lines.

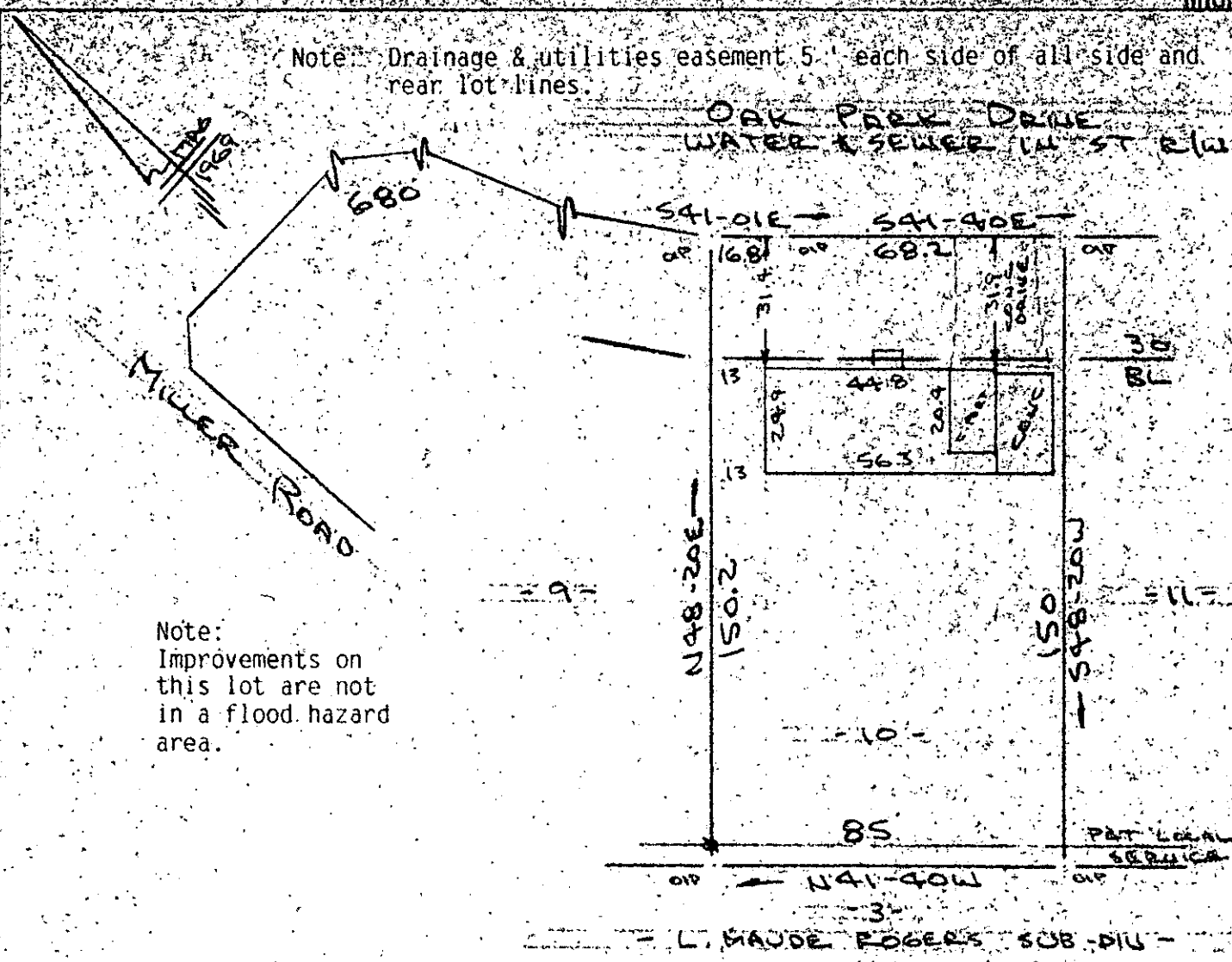

Note: Improvements on this lot are not in a flood hazard area.

PROPERTY OF JOHNNY R. ABERCROMBIE & WILMA B. ABERCROMBIE MAULDIN S.C.

SCALE: 1" = 40' 26 MAY 1986

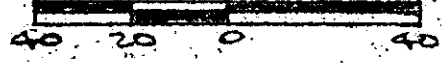

This is to certify that on the 26th day of May, 1986, I surveyed the property shown on this plat, being known as lot 10 on plat of PARKWOOD, SECTION 1 and recorded in the R.M.C. Office Greenville County, S. C., in Plat Book " 4 - F " at Page 22; and that the property lines, walls and buildings are as shown hereon, and that the walls and buildings located on said lot do not encroach or project on adjacent street or property, and that no adjacent walls or buildings encroach or project on said premises, no power lines cross this property and no visible encroachments except as shown hereon.

FILED GREENVILLE CO. S.C. JUN 6 11 1986 JONNIE S. TAYLOR R.M.C.

12.V-28

40855 R. B. Bruce, R.S. 1952

CAROLINA SURVEYING CO. 112 Manly St. Greenville, S.C.

Recordable Plat

300 1001